

WELCOME TO L'ANSE CREUSE ADULT
EDUCATION ORIENTATION
FOR
HIGH SCHOOL COMPLETION
AND GED PREPARATION



CENTER FOR LIFELONG LEARNING

HOME TO:

L'ANSE CREUSE ADULT EDUCATION



PEARSON VUE AUTHORIZED TESTING CENTER

❖ GED PREPARATION, ADULT BASIC EDUCATION AND
HIGH SCHOOL COMPLETION CLASSES

❖ CLASSES ARE FREE!!!

PROGRAM HIGHLIGHTS



- ❖ INDIVIDUALIZED AND COMPUTER LEARNING
- ❖ WE OFFER COURSES THAT COMBINE CLASSROOM AND ONLINE LEARNING TO FIT YOUR BUSY SCHEDULE
- ❖ GED TEST VOUCHER ISSUED AFTER SUCCESSFUL COMPLETION OF COURSE REQUIREMENTS. (WE PAY FOR YOUR TEST!!!)
- ❖ FLEXIBLE SCHEDULE—DAYTIME AND EVENING CLASSES AVAILABLE
- ❖ HIGHLY QUALIFIED STAFF

ATTENDANCE POLICY

ATTENDANCE IS CRUCIAL TO A SUCCESSFUL OUTCOME.

Classes meet from 8:00–11:00 am, 12-3 pm, and 4-7 pm Monday through Thursday. Class is structured in a learning lab setting where students can work on individual curriculum at their own pace. A variety of learning methods are utilized, including books and computer programs that can be used in class and are available 24/7 from home.



PROXY HOURS

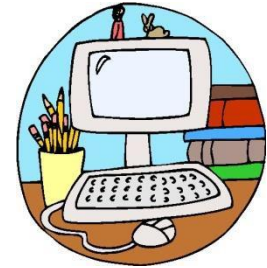

- IN ADDITION TO SEAT TIME, YOU ARE ABLE TO ACCRUE ATTENDANCE HOURS BY WORKING ON APPROVED COURSEWORK (PLATO) FROM HOME.
- PLATO IS AN INTERNET BASED CURRICULUM THAT ALLOWS YOU TO WORK OUTSIDE THE CLASSROOM 24/7.
- THIS METHOD OF STUDY MUST BE COORDINATED WITH THE STAFF IN ORDER FOR YOUR HOURS TO BE COUNTED.

GED PREPARATION & TESTING

WE OFFER A COMPREHENSIVE GED PREPARATION AND TESTING OPPORTUNITY FOR ELIGIBLE STUDENTS.

COST FOR GED TEST: \$37.50 PER SECTION (TOTAL COST \$150.00)

TO RECEIVE AN INSTRUCTOR APPROVED VOUCHER, WHICH WAIVES THE COST OF THE GED TEST, STUDENTS MUST:

- ✓ COMPLETE AT LEAST 40 HOURS OF INSTRUCTION, SCORE APPROPRIATE LEVELS ON PROGRAM ASSESSMENT (PRE AND POST ASSESSMENT) AND MEET ATTENDANCE REQUIREMENTS.
- ✓ A “LIKELY TO PASS” SCORE IS REQUIRED ON THE OFFICIAL GED PRACTICE TEST.

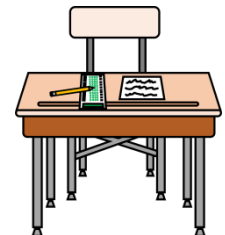

CLASS SCHEDULE AND LOCATIONS

DiAnne M.Pellerin CENTER:

MONDAY THROUGH THURSDAY

8:00 – 11:00 a.m.

12:00 – 3:00 p.m.

4:00 – 7:00 p.m.

DIANNE M. PELLERIN CENTER

24001 F.V. Pankow Blvd.

Clinton Twp., MI 48036



HIGH SCHOOL DIPLOMA

- ENTRY INTO HIGH SCHOOL DIPLOMA CLASSES IS DETERMINED AFTER EVALUATION OF YOUR TRANSCRIPT.
- IF YOU ARE AN ADULT STUDENT (22 OR OVER) YOU MUST SCORE A MINIMUM OF 239 ON A PRE-TEST TO BE ELIGIBLE FOR HIGH SCHOOL COMPLETION.



POST TESTING

- THE STATE OF MICHIGAN REQUIRES ALL PARTICIPANTS (AGE 22 AND OLDER) TO PRE-TEST AND POST-TEST.
- NO CREDIT/VOUCHER WILL BE ISSUED TO A STUDENT WHO DOES NOT POST TEST AND SHOW GAIN (1 EFL MINIMUM)



PARTICIPANT FOLLOW-UP



- ❖ THE MICHIGAN DEPARTMENT OF LABOR AND ECONOMIC GROWTH FUNDS OUR PROGRAM.
- ❖ THEY REQUIRE US TO DO FOLLOW-UP PHONE SURVEYS FOR STUDENTS OVER 22 YEARS OF AGE ONCE THEY LEAVE THE PROGRAM.
- ❖ IF YOU ARE CALLED BY OUR STAFF FOR FOLLOW-UP, YOUR COOPERATION WOULD BE GREATLY APPRECIATED. THE SURVEY WILL ONLY TAKE A FEW MINUTES.

ADULT EDUCATION REGISTRATION



REGISTRATION WILL TAKE PLACE AT OUR
DiAnne M. Pellerin Center
24001 F.V. Pankow Blvd.
Clinton Twp., MI 48036
PHONE: (586) 783-6420

Enrollment Requirements

If you are under 22 or turn 22 years of age after September 1 of current school year

*16 year old students must have written parental permission.

Copy of transcript

Birth Certificate

Immunization Record

*Proof of residency (see residency guidelines)



***RESIDENCY GUIDELINES**

Any one item listed **(MUST be original documents, current and dated within 30 days of registration)**: Utility bill, cell phone bill, current automobile loan or lease, insurance statement or bank statement. The above list is examples; other proofs may be deemed acceptable.

If you are 22 years of age or older on or before
September 1 of the current school year:

Required items for registration:

- Birth Certificate
- Valid Picture identification
- Transcript
- Piece of mail showing your name and current address

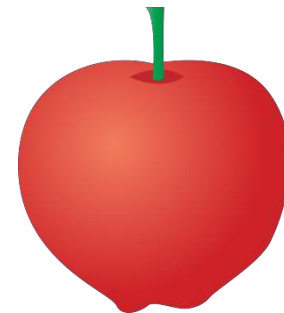

Support Services

Please feel free to let us know if you are having any issues that may keep you from completing your educational goals.

You may be eligible for additional services.

